YPSILANTI DAILY PRESS

Vol. VIII, No. 284 — YPSILANTI, MICHIGAN, THURSDAY, FEBRUARY 1, 1912. — PRICE 2 CENTS

SENSATIONS YET TO BE REVEALED

Startling Disclosures May Still Come in Los Angeles.

RUMOR FRANKLIN CONFESSED

Deputy District Attorney Joseph Ford Refuses to Say Anything—Dictaphone Said to Have Received Important Conversations.

Los Angeles, Cal., Feb. 1.—Admissions made by Joseph Ford, deputy district attorney, indicate more startling disclosures in connection with the dynamiting of the Los Angeles Times and the attempts at bribery of the jurors when J. B. McNamara was put on trial.

His statement was made in connection with reports that Bert Franklin, accused of attempted bribery, had confessed, implicating Clarence Darrow, who is also under indictment.

Referring to the Franklin and Darrow cases Ford said:

"There are other cases to be tried in connection with this affair besides these and it will be an indiscretion for me to say anything at this time concerning any phase of the investigation. The law has been violated in several instances aside from these two cases, and we will run down every angle of these violations."

A staggering blow was dealt to Darrow and his lawyer, Earl Rogers, when it was learned that a dictaphone in the office of Assistant District Attorney W. J. Ford had recorded every word uttered by a dozen or more persons connected with the McNamara defense, who had been called for consultation following the collapse of the McNamara defense.

It is said now that corroborative evidence will come from almost every employe in Darrow's office, although they will not be willing witnesses.

In the office of Mr. Ford, where they were summoned, the little electrical device, concealed from observation, carried every word to a stenographer in another room. The persons questioned thinking they were alone with Ford, talked more freely than they might have talked before witnesses.

DANVILLE MINE ACCIDENT

Crowded Cage Drops 200 Feet—Four Are Fatally Injured.

Danville, Ill., Feb. 1.—A cage filled with miners going to work in the Electric mine, six miles west of Danville, dropped 200 feet from the mouth of the shaft, and four of the men are reported fatally injured.

Physicians and ambulances were sent to the mine.

MUCH GENERAL SYMPATHY EVIDENCED IN BEAUTIFUL FLORAL REMEMBRANCES

The funeral services of Mrs. A. F. Marvin were held at the late residence, Monday afternoon, at 2:30 o'clock. They were conducted by Rev. A. G. Beach assisted by Dr. F. D. Leete of Detroit. Mrs. Gray sang. Beautiful offerings were presented by many personal friends and the following orders: Eastern Star, Knights of Pythias, Pythian Sisters, Degree of Honor, Ypsilanti Woman's Club, Woman's Christian Temperance Union and the Sunday school of Congregational church, all of Ypsilanti. From her home town flowers were sent by the Knights of Pythias, Pythian Sisters, I. O. O. F., and Daughters of Rebecca, and from the Tuttle school where she taught for two years in 1904 and 1905.

Kerby Coal Mining Co. Dissolved.

Corunna, Mich., Feb. 1.—The Kerby Coal Mining Co., organized two years ago, whose tangible property consisted of $35,000 in coal leases on lands in this county, owned principally by Tod Tincaid of Detroit, has been dissolved on application of S. Q. Pulver, a stockholder. The company never engaged in mining.

South Haven Trooper Badly Hurt.

South Haven, Mich., Feb. 1.—J. English, member of Troop A, was caught between a freight car on the Michigan Central and the ice chute, on which he was unloading ice, and sustained internal injuries which are feared will be fatal.

Mohawk Miners on Strike.

Hancock, Mich., Feb. 1.—All of the miners employed at the Mohawk mine, near here, refused to go underground, saying it was unfair to charge them for broken drills and drill steel.

U and I dance, Friday night, Feb. 2, Light Guard Armory, Hart's orchestra.

U and I dance, Friday night, Feb. 2, Light Guard Armory, Hart's orchestra.

PIGEON CINCHES INDUSTRY

Winsor Township Votes to Bond for Twenty-Five Miles of Roads.

Pigeon, Mich., Feb. 1.—Winsor township, Huron county, has voted to bond for $50,000 to build twenty-five miles of stone roads. This with the ten miles already improved, will cover nearly all the main roads leading to Pigeon.

On receipt of the news that the bonding proposition had carried Manager W. H. Wallace of the Michigan Sugar company wired the citizens of Pigeon that there was no further doubt as to the company building a factory here. Winsor township is the only one in the county to bond for good roads.

LABOR AGENT FAILS TO APPEAR - CLARKE CASE IS DISMISSED

The case of Miss Luella Burton, state labor commissioner, vs. James Clark of this city, which was to have been tried this morning before Justice Stadtmiller, has been withdrawn by order of Prosecuting Attorney Burke.

Mr. Clark was charged with violating the ten-hour labor law and pleaded not guilty to the offence. The case was to have been tried this morning when the prosecuting attorney recommended the dismissal of the case upon recommendation of Luella Burton, the complaining witness, therefore the case was dismissed by Justice Stadtmiller. The costs are to be paid by the county.

STATE CAMP FAVORED

No Likelihood of Michigan Troops Going to National Maneuvers.

Lansing, Mich., Feb. 1. — Although it has been the general expectation of the Michigan National Guard that this year the command would go to the national maneuvers, there is a prospect that the brigade, with the exception of the artillery, will go to Port Huron.

A letter received at the state military department asks if the state desires to send troops to Sparta, Wis., where the government has a reservation of 16,000 acres, to encamp with the troops of other states and offering to pay a share of the expenses. There was also reference to devoting the same amount to a state camp, and inquiry has been made of the war department as to whether the appropriation will also be available for use in case the brigade and a detachment of regular troops are held for maneuvers in Michigan.

The Sparta reservation was purchased for field firing by the field artillery, and is located five miles from the little town of Sparta, the site being mostly sand and covered with scrub oak and jack pines. If a state camp is held, it is expected that the Michigan troops will participate except the artillery which will likely go to Sparta.

WOMAN RUNS TOWN JAIL

Claims Distinction of Being Only Feminine Prison Keeper in America.

Boston.—In a little frame house in East Greenwich, R. I., separated by a narrow passage from the grim bars and strong masonry of the Kent county jail, lives Mrs. Evelyn Smith, America's one and only woman jailer.

Mrs. Smith is just completing her thirtieth year in her present official capacity, and the sixty-fifth year that the office has remained undisputed in her family.

"In all the years that I have officially been jailer," said Mrs. Smith, "I never have had any trouble. I lock and unlock the cells myself and no indignity ever has been offered me.

"There have been many attempts to escape, but only once was an attempt successful. Three young men got away for three days and then were rearrested."

FIND LOG UNDER GROUND

Farmer Encounters Walnut 350 Feet Below Surface—Was on Lake That Covered Kansas.

Topeka, Kan.—A walnut log in a fine state of preservation has been found 350 feet under the surface of the ground on a farm in McPherson county. C. W. Bachelor, a farmer, was drilling a well when the log was encountered. The tree, more than a foot in diameter, is supposed to have grown on the banks of the big lake that once covered central Kansas.

The only part of this lake remaining is the basin west of McPherson. The tree was not fossilized, but was just as natural wood as if it had fallen recently. It must have taken thousands of years, local scientists say, for the 350 feet of soil, sand and shale to accumulate above the log.

FOLLOWED HER HUSBAND AFTER ONLY 10 DAYS

Mrs. Roger Crippen died Wednesday evening at 7:45, thus surviving her husband by ten days only. She was seventy-nine years of age and had liver in Michigan ever since 1836, when she moved here with her parents from her native state of New York. Her health had been poor for some time, heart trouble being the ascribed cause of her death.

Mrs. Crippen's children by whom she is survived are as follows: Clarence, Erie, Michigan; Mrs. Wm. Dunbar, Samaria, Michigan; Mrs. H. E. Mudge, Onaway; Lewis, Superior township; Perry, Toledo, O.; Carrie and Lillian and Frank of Ypsilanti. She is also survived by a sister, Mrs. Mary VanWinkle of Flint, and by two brothers, Rev. R. H. Crane of Saginaw and Laurens Crane of Pittsfield township.

The funeral will be held Saturday morning at ten o'clock from the residence, with interment in Highland cemetery.

CLEARY STUDENT DIES AT HOSPITAL OF PNEUMONIA

Fred Hamilton died very suddenly at the hospital on Chicago avenue Wednesday afternoon after the crisis in his illness had been passed, it was judged, and when the indications pointed toward a recovery. His mother, together with a sister and brother, were with the young man, and five minutes before the end he was laughing and in splendid spirits. Then he started to cough and in so doing ruptured a blood vessel and bled to death inwardly. A doctor was called, but nothing could save him.

Mr. Hamilton was twenty-one years old and had come from his home near Waltz to attend Cleary College. While rooming at the home of Paul Bombenek he had been taken with pneumonia and was moved to the hospital where excellent care has been given him. It was about three o'clock Wednesday that the unexpected end came.

His remaining family consists of his parents, two sisters and two brothers. The body will be taken today to Waltz, where the funeral and interment will be held.

For several hours after the passing of Mr. Hamilton, it seemed as though the loss to the family were to be a double one. It appears that the brother, with whom he had been visiting so cheerfully, had himself just recovered from pneumonia. Upon Fred Hamilton dying so unexpectedly, the shock to the brother was so great that he went into convulsions and the doctor, who had by that time departed, was hurriedly recalled. After a time he came out of this state and the journey to Waltz was made possible.

LOOKS COST A BRIDE

American Clothes and Manners Cause Finnish Girl to Spurn Fiance.

Hancock, Mich., Feb. 1.—American clothes and manners made such a change in Nestor Maki, a farmer of Toivola, that his boyhood sweetheart, Katie Savela, whom he brought here from Finland, refused to marry him saying he was not handsome enough.

Sadly Haki trudged back to the county clerk's office here and laid his marriage license on a counter. "I'm not good loofing," he said. "I can't use the license." "Cheer up," urged the clerk. "See if you can't find another girl."

That was a week ago. Maki thought well of the suggestion and he made haste. When the clerk arrived at the courthouse yesterday Maki was sitting on the front steps, grinning broadly. "Make the name Annie Antio," said Maki. "She says I'll do."

DETROIT'S BUDGET $5,827,574

Estimates for 1912 Include More Than $4,000,000 for Streets.

Detroit, Mich., Feb. 1. — The estimates for 1912 by the Detroit department of public works, officially submitted, compose the largest budget ever submitted by any city department in the local history.

It totals $5,827,574. More than $4,000,000 is requested for the care of streets.

Warren Lewis, Auctioneer, sells everything for everybody. Bell Phone 1008-L. 201-203

SENATOR W. E. BORAH

Father of Bill to Establish Bureau of Child Labor.

BURNS AND COMMITTEE

Detective Informs Lorimer Investigators of His Work.

Says that Detective Bailey Reported to Him that Charles McGowan Received Pay for Testimony.

Washington, Feb. 1.—Detective W. J. Burns, on the stand in the Lorimer investigation, testified that Detective Bailey reported to him Charles McGowan had admitted he got money for his testimony in the Lorimer case. "He acknowledged he had shaken down Mr. Hines or the Hines crowd," said Burns.

Detective Burns had a heated clash with Elbridge Hanecy, counsel, and for a while it seemed that a personal encounter was imminent. Burns objected to the manner in which Mr. Hanecy usually questions the witnesses against Lorimer, and when the lawyer made an insinuation in a question arose, shook his fist and shouted: "I don't want you to insult me again, sir. Ask me fair questions, I'll give you fair answers, and we'll get along better. I'm not here to be insulted."

Mr. Hanecy took the detective's advice and the proceedings continued. Later, when Hanecy sneered at the detective again, Burns said to the committee: "If you don't stop him, I will," shaking his fist significantly.

JAMES CAMERON ALLEN DEAD

Olney Man Was Opponent of Yates for Governorship in 1860.

Olney, Ill., Feb. 1.—James Cameron Allen, former congressman, circuit judge, clerk of the national house of representatives and the opponent of Richard Yates, Sr., Illinois' war governor, in the historic governorship contest of 1860, died here. Judge Allen celebrated his ninetieth birthday the day before, and his illness was of short duration.

Judge Allen was born in Shelby county, Kentucky. In 1862 he defeated Robert G. Ingersoll, famous agnostic, as congressman-at-large

MICHIGAN FOR ROOSEVELT

Polls by Grand Rapids Herald Shows Farmers Favor Colonel.

Grand Rapids, Mich., Feb. 1.—The Grand Rapids Herald, owned by United States Senator William Alden Smith, is polling the farmer districts on their choice for a presidential candidate. The returns thus far received show that Colonel Roosevelt has by far the largest following.

Already 312 of the farmers have expressed their choice and out of that number Roosevelt leads with 219 votes, the closest one to him being Taft, with 39.

LA FOLLETTE BOOM ENDS

Washington State Progressives Lured Away to Roosevelt Standard.

Tacoma, Wash., Feb. 1.—The LaFollette presidential boom in Washington is a thing of the past. It was ended during the last week by a state-wide movement to elect a Roosevelt delegation to the Republican national convention.

Nearly all the progressive leaders have joined the Roosevelt movement.

Indiana Conventions Favor Taft.

Akron, O., Feb. 1.—President Taft received a telegram from J. B. Kealings, former United States district attorney at Indianapolis, saying that in the district conventions held in Indiana to elect new members of the state central committee the Taft forces were successful, electing all of the thirteen new members.

U and I dance, Friday night, Feb. 2, Light Guard Armory, Hart's orchestra.

DR D'OOGE TELLS CLUB WOMEN OF FATHERLAND

Guest day was observed Wednesday by the Ypsilanti Study club and about thirty members with their invited guests assembled at the residence of Mrs. W. J. Clarke an dlistened to a capital talk by Dr. B. L. D'Ooge on "My Impression of Holland." His ability to speak commandingly of his subject is attested by the fact that in 1847 his family came from Holland to America and stories of the Fatherland have been familiar to him from his youth up. Then in later years he has visited the country, the first time in 1899. Caste in Holland prevails to such a degree that, although the people thriftily maintain excellent public schools, higher education is not easily obtained by the common people, even though the University of Leyden is one of the most famous in the world.

Rotterdam Dr. D'Ooge had found the most beautiful city in Holland. To this effect the sailing boats with their mahogany sails. It seemed a wonder to tourists that children are not all drowned here, so often do they tumble in the water. Here as elsewhere the matter of costume is of interest. Indeed, said Dr. D'Ooge, the costume indicates the part of Holland a person comes from.

The speaker was inclined to think that the phrase, "to work like a dog" must have originated in Holland, so tirelessly are the dogs there kept at work. They draw the milk carts and one morning when he was awakened by a peculiar sound which he traced to the up and down motion of a long stick that stuck up through the floor of his room he had found on investigation that it was the dasher to a churn which a dog was working by means of a tread-mill down below. The dogs know when the churning day comes around twice a week and is as often as he can contrive a minus quantity then.

Dr. D'Ooge spoke a good word for the wooden shoe. This article, which can be bought for twenty-five cents, is made of light wood, it is warm and keeps out the ubiquitous water.

At Marken in the Zuyder Zee he had found the houses built on piles, so that when the waves roll in, they alone are not inundated. Only such domestic animals as ducks and geese with a few sorry looking chickens that look as though they had been downed once too many times, thrive here. In the homes here he had been shown the 'show beds.' On such a bed is kept displayed the finest of the handicraft of the women. No house lacks the show bed. It is built in the wall with doors which when closed do not betray their presence. The paper of the walls shows no break at this point. When the hygiene properties of such an arrangement are questioned, it may be observed that the Dutch commonly live to eighty years.

Nothing in Dr. D'Ooge's talk was more interesting than the dikes. A propos of the observation that they were often built in three's, running like checkerboards, first horizontally, then diagonally, Dr. D'Ooge had once heard a teacher in Holland say to his pupils, 'The dikes are like three men, a watchman, a dreamer and a sleeper.' By this he meant that if the first dike built on the shore were broken down, the second was left to protect the country and, in the event of that breaking, the third was certainly to be sufficient. These dikes are thirty feet by ten, and the tops furnish the best roadways for the people. Houses are often build very near, so that very naughty boys running along the roads on the dikes experience the felicity of throwing stones down people's chimneys.

So tiny is Holland (not so large as the lower peninsular of this state) that all the Dutch are necessarily linquists, speaking English, German and French, the last being universally known. In the Dort churches he had found old women acting very capably as ushers and passing the contribution boxes.

The Dutch are famously brave. They are likewise almost inconceivably neat. This impels them to wash not only the inside of the houses but the outside; their zeal even carries them into the street to prosecute the cleansing processes and Dr. D'Ooge solemnly averred that he had seen the Dutch washing the leaves of the trees.

Music during the afternoon was furnished by Miss Gardner, pianist, Miss Giberson, soprano, and by Miss Ethel Clarke, whose two songs were "A Little Dutch Garden" and a Dutch lullaby.

NOTICE.

All members of Ypsilanti Lodge, No. 548, I. O. O. F., are requested to be present Friday, Feb. 2.

W. DOLPH, Sec.
WM. COATES, W. G. 131-201

Warren Lewis, Auctioneer. 203

ECONOMY CRY IS HEEDED

Osborn Gets Pleasing Reports from Department Heads.

Lansing, Mich., Feb. 1.—When Governor Osborn discovered some time ago that the general fund of the state treasury was rapidly being depleted, he sent letters to the heads of all the various state institutions requesting them to exercise greater economy in the administration of their affairs.

Gratifying results have been obtained according to the replies received at the executive office, and the governor is pleased to note that all of the officers are endeavoring to protect the state's finances

CHILDREN GO TO SCHOOL BUT FIND HOUSE IS BURNED

The children of the Fowler school in Superior township are having a vacation. This morning at five o'clock it was discovered with amazement that the old schoolhouse had totally burned down. Some people who passed by at one o'clock this morning testify that then the building was standing, which seems to preclude the theory that the fire was caused by wood being left in the stove; else it must naturally have burned up sooner. The idea is advanced that tramps may have entered and slept there and carelessly or otherwise have set fire to the structure.

A meeting of the board of the district will be held this evening at George Gill, jr.'s, and some sort of arrangement decided upon for taking care of the pupils until the school shall be rebuilt. Miss Belle Freeman, the teacher, will have to be paid of course; else the plan might be adopted of carrying the pupils into Ypsilanti each day, the expense of so doing being borne by the district. There are only between twenty and thirty pupils belonging now.

The membership has declined since 1860 when the Fowler school was built and the late J. N. Wallace installed as its first teacher. It was after finishing his term here that Captain Wallace enlisted in the war. During his first term there were forty-five pupils in the school.

"CONSERVATION" THE FEATURE TOPIC OF CLUB MEETING

Nearly the entire membership was present at a very interesting meeting of the Ladies' Literary club held Wednesday in the Red Cross room of the Masonic Temple. Roll call was responded to with quotations from Lincoln. After a business session Miss Compton sang very sweetly, "Sunbeams."

A most comprehensive paper upon "Conservation" was presented by Miss Higley. She mentioned in part that, although forestry is the very foundation of conservation of natural resources, we should remember that birds are the protection of trees as well as vegetation, and water is essential to all progress in the work called conservation. Mineral conservation is a disheartening phase, because minerals are not renewable, so the strictest economy should be urged. Care should be taken to conserve wild fur-bearing animals. We will soon look to the water power for food, clothing, heat and light; hence the importance of a clear understanding of its development and right ownership.

Women by united effort have accomplished much for conservation, as instanced by the saving of life by the child labor law and other industrial laws and the pure food bills. A woman, Mrs. White, is directly responsible for saving the big trees of California. It was woman's effort that saved the palisades of the Hudson and saved Pennsylvania nearly one million acres of state forests. The value of the Roosevelt dam and others of like construction was mentioned.

Four things a forest should have are: (1) protection against fire, over grazing and thieves; (2) strong and abundant reproduction, as a forest without young growth is like a family without children—it will speedily die out; (3) a regular supply of trees ripe enough for the axe; (4) growing space for every tree.

The debate for the afternoon upon "Resolved, That housekeeping is less monotonous than other occupations," proved very entertaining and provoked no little merriment. The affirmative was led by Mrs. D'Ooge, the negative by Miss Junia King. These were followed by Mesdames Kishlar, Barbour, Cleary, Millis and Waterman. The question was decided in the affirmative.

PRESIDENT AGAIN IN CAPITAL CITY

Taft at Home after Three Day Trip to Ohio.

CONTENTED WITH THE OUTLOOK

Assured by Leaders that Buckeye Delegates Will Be for Him—Eats Informal Dinner in His Overcoat in Akron.

Akron, O., Feb. 1.—President Taft left here for Washington after a three day trip to his home state, in a contented frame of mind as to the political outlook in Ohio.

During the last few days Mr. Taft has met many Ohio political leaders in Cleveland, Columbus and this city, and they pledged him their hearty support in the coming presidential campaign. The president is confident that his home state will give a large Republican majority next fall in spite of the insurgent movement in the northern part of the state.

Mr. Taft closed his trip with a speech before the members of the Akron Chamber of Commerce, in which he defended the record of the Republican party on the tariff question and contended that the tariff schedules should be revised only on the basis of the data obtained by a non-partisan tariff board after a complete and searching inquiry into the industry affected.

The banquet was a thoroughly informal affair. By special request of the governing board of the chamber dress suits were left at home and all the guests wore their business clothes. Mr. Taft conformed to the rule and was attired in a sack suit.

The hall was cold and the president put on his overcoat as a precautionary measure during the banquet. It was probably the first time Mr. Taft ever ate dinner wearing an overcoat.

The president and the members of his party left Akron at 11:45 p. m. and arrived in Washington late this afternoon.

RECANTS ON CONFESSION

Youthful Murderer of Marion Citizen Declares He Had No Accomplice.

Marion, Ind., Feb. 1. — Despite the fact that Cecil Fordyce, a prisoner in the Grant county jail, charged with having murdered Clarkson Willcuts, whom he attempted to rob in the latter's home Saturday night, now declares he had no accomplice in the crime, the police say they have positive evidence that Fordyce had a companion and that the hunt for the other man will not be stopped.

In the first confession, Fordyce made to Dr. V. V. Cameron, coroner, in the presence of several other persons, shortly after the crime was committed, he declared he was assisted by another man, who goes under the names of John Lewis, John Lewis Todd and John Smithson. It was by the latter name that Fordyce knew him.

There is every reason now to believe that Fordyce will insist on having a trial and that he will fight the murder charge.

JUAREZ SOLDIERS REVOLT

Lively Fighting in Streets of City Across River from El Paso.

El Paso, Tex., Feb. 1.—At 6:30 p. m. a part of the garrison of former Maderista soldiers in Juarez revolted and liberated the prisoners in the city jail. Some of the troops remained loyal and attempted to capture those in rebellion and a battle followed in the street.

Those rebelling are shouting "Viva Zapata." Juarez residents have commenced to flee to El Paso and all business houses there have been closed. Early in the evening a battle raged in front of the custom house. Probably 500 shots have been fired, besides one cannon shot.

PERU AND CHILI FUSS

Latter Sends Troops to Border and Armed Clash Is Looked For.

Paris, Feb. 1.—A private dispatch from Lima, Peru, says the relations between that country and Chili are strained, and it is feared that there will be an armed clash shortly.

Chili has been sending troops to the frontier for some time and the government is being urged to force Peru to make a settlement of the dispute over Taena and Arica.

Standard Oil Raises Prices.

New York, Feb. 1.—The Standard Oil Company of New York, announced an advance of thirty points in refined petroleum in cases, making the price 9.90 cents a gallon.

Hurt in Coasting Accident.

Baltimore, O., Feb. 1.—In a coasting accident at Ruxton, Baltimore county, five of the leading citizens of that place were injured.

PRESS PROFITBRINGERS PAY

Ypsilanti Daily Press

Published by
THE YPSILANTI PRESS
101 Congress Street, Ypsilanti, Mich.
Both Phones 470

TERMS OF SUBSCRIPTION
By City Carrier
Daily, per week.....10c
Daily, four weeks.....25c
Daily, per year, in advance.....$3.00
By Mail
Daily, per year.....$1.50

H. Korsgren, Chicago representative, 1437 Unity Bldg., 127 North Dearborn St., Chicago.

UNION LABEL

THURSDAY, FEBRUARY 1, 1912

THE PEOPLE OF YPSILANTI CANNOT AFFORD TO GRANT ANY GAS COMPANY ANY FRANCHISE IT WILL ACCEPT.

THE PEOPLE SHOULD OWN AND OPERATE THE GAS BUSINESS FOR THEIR OWN PERPETUAL BENEFIT, AND NOT PERMIT A NON-RESIDENT PRIVATE CORPORATION, FOR REVENUE ONLY, TO TRAFFIC IN THEIR NECESSITIES.

"CITY GOVERNMENT BY COMMISSION."

(Continued)

Albert Bushnell Hart's article continued:

"Apparently all the commissions are free from personal jealousies. The great advantage of the system is that it is full of genuine discussion and so far removed from political pressure and guilt as is possible among fallible human beings.

"The point of view of the commissions is that they are business directories where each has much opportunity to learn something of the general needs of the concern. Public official meetings are important as a safety-valve, where spectators and reports are admitted, petitions are presented, votes are recorded. But the working principle is constant discussion by two's, three's and five's, in which the mayor as the central figure brings things to a conclusion and, by his tact and good nature, keeps the machine from creaking. A great part of the success of the commission is due to the easy informal relations between the commissioners. The important point is the absence of jangles or charges of corruption against the commissioners in all these cities. And it is a striking fact in Galveston that, while the tax valuations were cut down a fourth by the storm and are gaining slowly, the tax rate is substantially the same as in 1900. The ultimate defence of commission government, as with every other form of government, is watchful public sentiment. All that can be safely declared is that the Texan commissions are so far distinctly successful and are likely to last a considerable time and perhaps will be permanent."

It will be recalled that Professor Hart's visit was in 1908. It is reported that the last three years since 1908 have been even more conspicuously successful than were the earlier years and that no city thus far which has tried the commission form of government has ever gone back or attempted to go back. They all seem to recognize this form as distinctly superior to the old form of mayor and council.

—:o:—

THE SAME HOG.

Edward Meeker, a farmer, and his son were asleep when a loud knocking wakened them up. A stranger stood at the door.

"What do you want around here at this time o' night wakin' everybody up?" asked Meeker.

"I'm sorry to disturb you," responded the man, "but I was driving from up the country to market with a nice fat hog, and as I was passing your house he jumped out of the cart and ran toward your barn. I didn't know what you might do if you saw me running out there, and, besides, I can't catch the hog alone. Can't you give me a hand?"

Farmer Meeker called his son, and the three caught the hog, after chasing it for half an hour. It weighed 330 pounds and was hoisted into the cart after a struggle. The stranger thanked Meeker and drove off.

"I'll bet that hog is almost as big as our'n," said the son to his father as they went upstairs to bed. In the morning young Meeker ran into his father's room. "Oh, dad," he exclaimed, "the hog's gone. That fellow stole our pig, and he made us help to catch it."—London Tit-Bits.

An Exception.

"A good man always is found on top of the heap."

"Not always. For instance, in a football game the best man is usually found at the bottom of a heap."

CURRENT ISSUE JUST OUT. GET A COPY OF
MONEY TALKS
FREE
ON REQUEST WE WILL SEND A YEAR'S SUBSCRIPTION TO ANY RESPONSIBLE PERSON WITHOUT COST. WRITE OR APPLY TO
FIRST NATIONAL BANK
Ypsilanti, Michigan

HORRORS OF CHINA'S FAMINE

Victims Drop In the Streets and Die There.

3,000,000 PEOPLE AFFECTED

Red Cross Agent Tells of the Urgent Need of Relief—Funds Will Be Used to Build Dikes and Prevent Future Flood and Famine.

"They have no seed to plant and no animals to do their plowing with, and this condition of affairs has gone on for so long that they have lost all desire for work. They simply want to be down in the mud and die.

"There were people working on either side of the roadway, coming and going. These were all beggars and all starving. A few years ago the majority of them had been successful farmers, but now they have absolutely nothing. There was not a day that I did not pass two or three bodies of men, women and children lying on the road. When the people got tired and gave up they simply dropped down where they were and died. They did not go even to the raised track on the side, but dropped in the road, where they lay unburied.

"I came across the emaciated body of a young boy five or six years old. His throat had been cut from ear to ear, and a piece of paper was pinned on him which stated that his father and mother had nothing to give him to eat, and the children of the village were standing around looking at the corpse."

NO REASON FOR DOUBT

A STATEMENT OF FACTS BACKED BY A STRONG GUARANTEE.

We guarantee complete relief to all sufferers from constipation, or, in every case where we fail, we will supply the medicine free.

Rexall Orderlies are a gentle, effective, dependable, and safe bowel regulator, strengthener, and tonic. They aim to reestablish nature's functions in a quiet, easy way. They do not cause inconvenience, gripeing, or nausea. They are so pleasant to take and work so easily that they may be taken by any one at any time. They thoroughly tone up the whole system to healthy activity.

Rexall Orderlies are unsurpassable and ideal for the use of children, old folks, and delicate persons. We cannot too highly recommend them to all sufferers from any form of constipation and its attendant evils. Three sizes, 10c, 25c and 50c. Remember, you can obtain Rexall Remedies in this community only at our store—The Rexall Store—Weinmann-Matthews Co., 118 Congress St.

How Cold Affects the Kidneys.

Avoid taking cold if your kidneys are sensitive. Cold congests the kidneys, throws too much work upon them, and weakens their action. Serious kidney trouble and even Bright's disease may result. Strengthen your kidneys, get rid of the pain and soreness, build them up by the timely use of Foley Kidney Pills. They will cure any case of kidney or bladder trouble not beyond the reach of medicine. No medicine can do more.—Weinmann-Matthews Co.

Never Neglect HEADACHES

They're nerve-racking and indicate hidden trouble. Whatever the cause, Caparine stops the headache and goes right to the foundation of the disorder, removing it and aiding nature to complete the cure. Ask your druggist for Caparine capsules. 10c and 25c.

DeKalb Drug & Chemical Co., DeKalb, Illinois

Take CAPARINE

Applies to 3,000,000.

These were some of the observations of C. D. Jameson, the Red Cross engineer sent to inspect the famine district in China and to report on the possibility of flood prevention in the Hwai valley. The horror of the thing is that it applies to nearly 3,000,000 people, and unless outside relief is instantly forthcoming, he says, untold thousands of these must die before the scanty new crops that were planted after the flood of last year can be ripened and gathered.

Consul General Wilder, at Shanghai, has seconded Mr. Jameson's appeal in a letter directed to Miss Boardman of the Red Cross, in which he declares that bad as was the situation last year new elements have entered into it to make it worse and to justify another appeal to the Red Cross and through it to charitable Americans.

Can Mitigate Flood Damage.

Mr. Jameson has reported that the prevention of damage by ordinary floods is possible and that the building of proper dikes and the deepening of water courses would reclaim enormous quantities of land and provide work for famine sufferers. The building of roads would also furnish employment, and every dollar would be well spent.

Three dollars in gold will provide work for one family and save it from starvation for a month. Fifteen dollars will carry a family through until the barley harvest. Notwithstanding the rebellion, police and military protection is assured for sufficient area to work in at present regardless of the faction in control. For over two months in Nanking from 400 to 800 men have been employed on useful work by the relief committee even during the bombardment of the city.

A reassuring feature, according to Mr. Wilder, is that in the future the Chinese government itself will be in better condition to take care of its own. "The revolution in part," he says, "traces to the inability of the old government to grapple with famine conditions. Whatever form the new government may take, the mitigation of famine will be a distinct feature of the program.

Made Worse by Rebellion.

"The present famine conditions are inextricably entwined with the rebellion. Industry is generally interrupted, shops closed more or less everywhere. There is anarchy to a great degree and much looting and insecurity of possessions. It is inevitable that within a few weeks the conditions will be very dreadful. I can only say that one can hardly conceive our people not participating in the relief, presumably through the familiar Red Cross channel and by an appeal to the country," concludes the consul general's appeal for help.

The Red Cross acted immediately and sent out an urgent appeal for contributions.

EARL GREY HONORED.

Third of Family to Receive Freedom of City of London.

Earl Grey, former governor general of Canada, was recently presented with the freedom of the city of London.

This is the first instance in which the third member of a family has received the honor of the freedom of the city of London. The first Earl Grey, who was a distinguished general, was awarded the freedom after he had conducted a successful West Indian campaign, while the present earl's grandfather received the distinction for his efforts as premier on behalf of the great reform bill enfranchising the majority of the people of Great Britain and Ireland.

Value of History.

Old wrongs are so hard to root up that every man sometimes becomes impatient and indignant and rebellious, except the man who knows and has long pondered in the very slow ascent of human society to every higher level that it has reached. Historical knowledge is got only by considerable labor. Any good man who loves his fellows, when he looks out over the world and sees it as it is, is pretty certain at times to accept some revolutionary plan unless he have a pretty good historical perspective.—World's Work.

DAILY PRESS PROFITBRINGERS GIVE QUICK RESULTS.

CLAIMS OLE BULL'S ISLAND

Estate Was Bequeathed to a Swiss Child by the Famous Violinist's Daughter.

Ralph S. Bartlett, who was counsel for Mrs. Olea Bull Vaughan, only child of the late Ole Bull, the famous violinist, successfully contested the will of Mrs. Bull in the probate court of York county, Maine, last summer, recently left on board the steamship Franconia for Liverpool on his way to file Mrs. Vaughan's will at Bergen, Norway, the New York Herald's Boston correspondent says.

Mr. Bartlett is executor for the will of Mrs. Vaughan, and he and Miss Amelia Shapleigh of West Lebanon, Me., are co-trustees for Sylvia Vaughan, the adopted daughter of Mrs. Vaughan and the principal beneficiary under Mrs. Vaughan's will.

The reason that the will of Mrs. Vaughan is to be offered for record in Bergen is that the only foreign real estate which she possessed is the Island of Lysoen, near Bergen. Ole Bull owned this island, which is said to be one of the most beautiful in the world. It is in a fjord about twenty-two miles from Bergen, and consists of about seven hundred acres of land, largely forest. Ole Bull in his lifetime developed two fresh water lakes and a cave and laid out twenty miles of paths on the island.

Lysoen was left by Mrs. Vaughan to the little Swiss girl, Sylvia, whom she adopted a couple of years ago, but on Sylvia's death Lysoen is to be preserved by the Norwegian government as a memorial to Ole Bull.

The exact procedure which will be followed in Norway with respect to the case is a matter of uncertainty, because under the Norwegian law no foreigner can own real estate in that country without the written consent of the king.

Virtues That Command Success.

Vigilance in watching opportunity; tact and daring in seizing upon opportunity; force and persistence in crowding opportunity to its utmost of possible achievement—these are the martial virtues which must command success.—Phelps.

Watch Your Hair, Ladies

ETERNAL VIGILANCE IS THE PRICE OF LUXURIANT AND RADIANT HAIR.

If dandruff germs are devouring the nourishment that belongs to the hair it will soon begin to fall. Furthermore it will lose its life and lustre and will become dull, faded and even look slovenly.

If you have any signs of dandruff you ought to go right to your druggist today and get a bottle of PARISIAN SAGE. This delightful and refreshing hair tonic is guaranteed by Duane Spalsbury to kill dandruff germs, clean the head of filthy dandruff, stop falling hair and itching scalp or money back. And it does just what it is guaranteed to do and that's why its sales are so enormous the country over. PARISIAN SAGE is the favorite of refined women. One bottle proves its superiority.

EASTER POST CARDS FREE

10 Bewitchingly Beautiful Designs—All New This Year.

I want to send to every reader of the Daily Press 10 assorted, embossed, colored, Easter post cards, as handsome cards as you ever laid eyes upon, and without any advertisement upon them.

If you prefer beautiful Friendship, Floral, Affection or World's Famous Painting cards say so when you write. All I ask is that you send me 4 cents in stamps to cover mailing and promise to show these high grade cards to a few friends. Address C. T. Johnstone, Pres., Dept. E 46, Rochester, N. Y. 201

Vanity in Wearing Hair Long.

The church for hundreds of years fought strenuously against long hair, declaring it to be vain, as doubtless it was, and is. Most of the merry, pleasure-loving monarchs in history and their subjects wore the hair in fastidious and elaborate ways. On the other hand, the Spartans, the stern followers of Cromwell, and the Puritans wore their hair short. The wax figures in hair-dressing shops, adorned with masses of puffs and curls, lead one to think that the present-day methods of hair-dressing are not unlike those practiced hundreds of years ago. It seems certain that, while women still continue to consider puffs and switches as part of the necessary paraphernalia of the head, men have discarded long hair for good and all, with the exception of the few musicians, poets, or painters who think it incumbent on them to let their locks grow long.

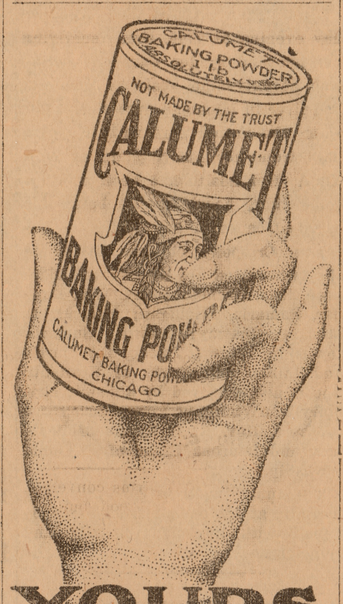

YOURS

Yours for uniformity.

Yours for greatest leavening power.

Yours for never failing results.

Yours for purity.

Yours for economy.

Yours for everything that goes to make up a strictly high grade, ever-dependable baking powder.

That is Calumet. Try it once and note the improvement in your baking. See how much more economical over the high-priced trust brands, how much better than the cheap and big-can kinds.

Calumet is highest in quality—moderate in cost.

Received Highest Award—World's Pure Food Exposition.

Sound Sleep

is usually impossible to the bilious. But biliousness yields—and headaches, sour stomach, indigestion go—when the bowels are regulated and the liver and kidneys stimulated by

BEECHAM'S PILLS

Sold everywhere In boxes 10c., 25

A SAFE FAMILY REMEDY FOR COLDS AND BODY BUILDING

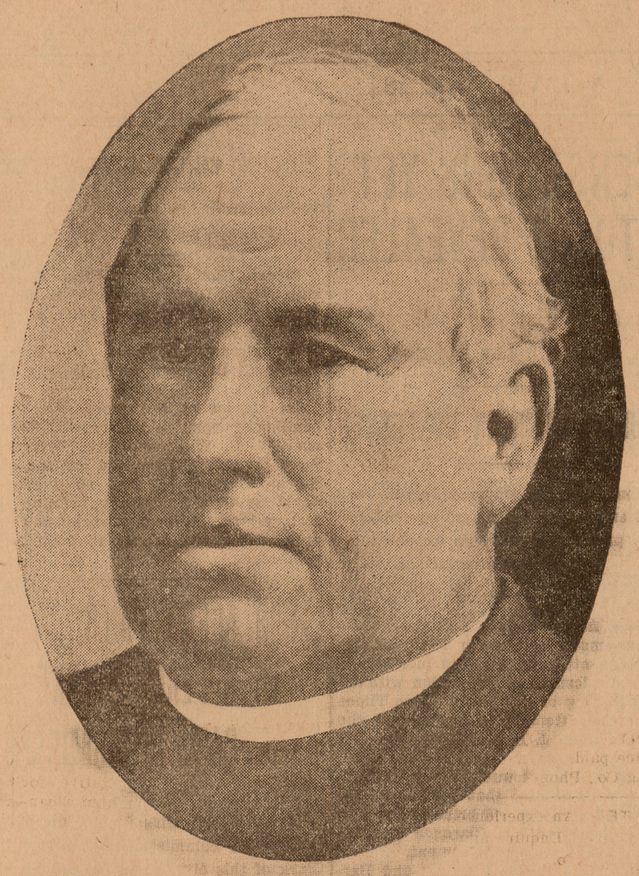

Father John's Medicine is a physician's prescription.

Prescribed for the Rev. Father John O'Brien of Lowell, Mass., by an eminent specialist in 1855.

Father John recommended this prescription to his parishioners and friends and in this way it became known as Father John's Medicine.

This story is true and we guarantee to give $25,000.00 to any charitable institution if shown otherwise.

Father John's Medicine will cure coughs, colds and all throat and lung troubles, prevent consumption, and make flesh and strength if taken faithfully. It is not a patent medicine, and does not contain alcohol or poisonous drugs.

HORNER & LAWRENCE

are offering splendid values in MEN'S AND BOYS' CLOTHING AT ONE-HALF OFF.

MEN'S AND BOYS' PANTS, ONE-QUARTER OFF.

BOYS' KNEE PANTS, ONE-FOURTH OFF.

SPECIAL LOT OF MEN'S SHOES AT $1.99, $2.79, $3.49.

SPECIAL LOTS OF LADIES' QUEEN QUALITY AND SOROSIS SHOES, $2.49, $2.99, $3.49.

All Men's Underwear, Neckwear, Sweaters, Hats, Caps and Gloves greatly reduced.

HORNER & LAWRENCE

130 Congress St.

Now is the Time Try a Profitbringer

Grinnell Bros. Own Make Piano

In the Last Five Years More Grinnell Bros., Own Make, Pianos Have Been Sold in Michigan Than All Other High-Grade Makes Combined.

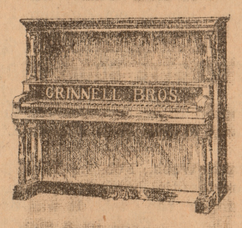

The Grinnell Bros. (own make) Piano is a Grinnell product in every particular. Not only is it manufactured in our own factories, but it is constructed under the personal supervision of a member of this firm—and it embodies those principles of thoroughness, excellence and dependability which have for more than a quarter-century stood as the business principles of this organization.

Its tone is rich and pure, with a depth and singing quality which cannot but appeal to you as it does to its thousands of delighted owners. The action is highly responsive—the scale perfectly balanced throughout—the principles of construction are those which time and long experience have shown to be best. **That in the Last Five Years More Grinnell Bros. (own make) Pianos Have Been Sold in Michigan Than All Other High-Grade Makes Combined Demonstrates Conclusively How This Quality Compares With That of Other Instruments—and How Well It Satisfies.**

The Grinnell Bros (own make) Piano can be purchased only through our own stores and, being manufacturers, we sell at Factory-to-home price. Convenient payment terms gladly arranged when desired. These Pianos are manufactured in both Upright and Grand form. Let us send you Catalog. A visit to our warerooms will convince you that a Grinnell Bros. Piano (our own make) will meet your musical requirements as will no other.

Everything in the Realm of Music

GRINNELL BROS.

Ypsilanti Store
210 W. Cong. St.

Dance Programs

Plain and Fancy

Printed to Order for Any Party

Engraving

WE CAN FILL YOUR ENGRAVING ORDER SATISFACTORILY

Cards, Announcements
Invitations, Stationery

ASK US

The Ypsilanti Press

Job Department

301-303 W. Congress **Phone 470**

PRESS PROFITBRINGERS

Private Agents For Puplic Cooperation

They Buy, Sell, Rent, Exchange, Etc., At Minimum Cost

PROFITBRINGER RATES

Advertisements are inserted in these columns at the following rates:

One cent a word, 3 insertions.
Two cents a word, 7 insertions.
Three cents a word, 12 insertions.
Four cents a word, 18 insertions.
Five cents a word, 26 insertions.
Minimum charge, 25 words.
Five cents additional charge if collector calls.

WANTED

WANTED—Hickory Bolts. I will pay $15.00 per cord for good second-growth Hickory Bolts, suitable for Axe Handles, delivered at my mill. C. W. Dickinson, phone 245. 1211tf

WANTED—Young man who knows how to attend furnace. Enquire 310 N. Adams St. 130tf

WANTED — Wheat. Highest cash price paid. Washtenaw Huron Milling Co., Phone 661-L. 129tf

WANTED—An experienced winder on cop yarn. Enquire at office of Oak Knitting Co. 127tf

WANTED
5 to 10 acre apple orchard.
Experienced man wishes to lease an apple orchard of 5 to 10 acres on or near D., J. & C. or Saline car line. State size of orchard, number of trees, age, location and terms. Address "Box A. O." care Daily Press, Ypsilanti. 108tf

WANTED—Pair of colts about three or four years old, weighing 12 or 1300 pounds. Address, Geo. Keller, Ypsilanti, Mich., R R. 5. 129-205

WANTED—Men to learn the barber trade. Here is an offer that includes tools with tuition. A method that saves years of apprenticeship. Positions waiting in city or country shops. Write Moler Barber College, Chicago, Ills. 127-202

WANTED—Teams to haul logs, by the thousand, from the A. C. Freeman farm . Enquire Carr's Livery, Ypsilanti, or phone W. H. Whaley, 148, Milan. 129-205

WANTED — Dining room girl at Hawkins House at once. 122tf

WANTED—Local representative for ALCA, highgrade $6 Vacuum Cleaner. Write now if you want some of the big spring business. Reed-Levin Co., Albion, Mich. 201-203

TO RENT

TO RENT—Two furnished suits and kitchenette in modern house, 710 Chicago Ave. Phone 584-L. 131-202*

FOR RENT—Teams and bob sleighs for sleigh ride parties. Driver furnished. Enquire at 723 Ellis or Phone 584-L. 131-202*

FOR RENT—A front room down stairs, modern conveniences. 213 Michigan St. 129-205*

FOR RENT—8-room house with bath, gas, electricity, new furnace, in the college district. Enquire 11 Huron St. or phone 23. 1118tf

TO RENT—Modern house 636 N. Adams St., $13.00 a month, also 8-room house, 628 Adams St., $9.00 a month, or would sell either or both cheap and on easy terms. C. D. Willcoxson, L. S. & M. S. R. R. 911tf

TO RENT—Six-room house, east half of 618 W. Congress Et. City and soft water, electric lights and use of gas stove. Phone 491-L. A. M. Kanouse. 126tf

FOR SALE

FOR SALE—Two good farms convenient to Ypsilanti with good buildings and fences. Graves & Hewitt. 131tf

FOR SALE—Three first-class modern rooming houses near the Normal College with 10, 12 and 15 rooms. Graves & Hewitt. 131tf

FOR SALE—Two and one-half acres of choice land with house, barn and poultry house for only $1000 if taken soon. Graves & Hewitt. 131tf

FOR SALE—11½ acres without buildings. Choice garden land, one acre of strawberries and two acres of other fruits. Close to electric car line. Call and see Graves & Hewitt, Hewitt Block, Ypsilanti. 131tf

FOR SALE—Twenty Plymouth Rock hens and two cockerels in good condition at 710 Chicago Avenue. Phone 584-L.

FOR SALE OR RENT—A farm of 72 acres, one mile from city limits and State Normal College. Enquire of C. M. Gillette. Phone Bell 733-3 R. 131-213*

FOR SALE—An excellent square piano, price $50.00. For information phone 738-3 R. 130-201*

FOR SALE—Pair of heavy mules, 6 and 7 years old, true and sound. Guy C. Miller, Ypsilanti R. F. D. No. 3. Phone 740-5R. 127-228

FOR SALE—Farm of 96 acres 5 miles south of Ypsilanti. Enquire of Geo. Wright, R. R. 4, Ypsilanti Mich. 124-213

FARM FOR SALE—65 acres, 2 miles south of Ypsilanti on main road; good house and barn; soil in No. 1 state of cultivation; well watered; well fenced with woven wire; 100 rods from school. Apple orchard and all kinds of small fruit. S. E. Davis, R. F. D. No. 1. Telephone 719-2 S-1 L. 111-211

FOR SALE—Six acres on car line, house and barn in comfortable condition, good vegetable and berry land. Would make a nice home for the right party. Also two fine building lots in Ypsilanti in good location and one Registered Percheron Horse. Robert Ellis, phone 224-L. 104-204*

FOR SALE—New International Gasoline Engine, 6 H. P.; been used but a short time; want to use motor. Will sell this engine at low price. Granite Works, in rear of Cleary College, G. W. Loughbridge. 823tf

Business And Professional Directory Of Ypsilanti

Physician

DR. CLIFFORD
announces that
DR. EDWARD M. AUER
will have charge of his office and practice during his absence the coming year. 221

Milk and Cream

EMERICK FARM DAIRY
Jersey Milk
Coffee Cream
XX Whipping Cream
Phone 350-L. JOHN GAULT, Prop.
1117*

JERSEY MILK AND CREAM
COFFEE AND WHIPPING CREAM
Always on Hand
P. H. GABEL
Bell Phone 1110. 514 Ellis St.

Plumbing

Plumbing and Sheet Metal Work
At Right Prices
L. T. LONGWELL
35 E. Cross St. Bell Phone 69

PICKLES & BASSETT
Plumbing, Steam and Hot Water Heating
All Work Guaranteed
24 North Washington Street
Bell Phone 814-J. Ypsilanti

DETROIT UNITED LINES.

Ypsilanti Station—Limited Cars.
Detroit Limiteds—8:35, 10:35 a. m.; 12:35, 2:35, 4:35, 6:35 8:35 p. m.
Kalamazoo Limiteds—7:28, 9:28, 11:28 a. m.; 1:28, 3:28; 5:28 p. m. To Lansing, 7:28 p. m.
East bound—5:45 a. m., 6:15 a. m., 7:15 a. m., and every two hours to 11:15 p m.
West bound—To Jackson, 5:07 a. m., 6:45 a. m., and every two hours thereafter until 10:45 p. m.; to Ann Arbor only, 5:15 a. m. and half hourly to 10:45 p. m.; also 11:43 p. m. and 12:26 a. m.
Saline division—Leave Ypsilanti 5:30 a. m., 6:30 a. m., 7:30 a. m. and every two hours until until 7:30 p. m, also 9:40 p. m., 11:40 p. m., 12:25 a. m.
Cars connect at Wayne for Plymouth and Northville.

DANCING

TWO STEP AND WALTZ
Taught by Prof. Scott at Rowima Hall, Thursday, 7-8; assembly, 8-10 p. m. $1.50, stay until you learn. Every Saturday evening, couple party

Auctioneer

WILL ELLIOTT
Auctioneer
Sells anything for anybody. Satisfaction given.
Bell Phone 719-2R., R. F. D. No. 1, Ypsilanti. 213

Vocal Instruction

MISS CAROLINE TOWNER of Michigan Conservatory, Detroit, conducts private studio over Grinnell Bros.' music store at 210 Congress St. Phones: Bell 657; Home 93.

Photography

Don't lose your friends before getting their pictures. Bring them to the Wide Awake Studio. Penny pictures, post cards and all kinds of amateur finishing. Mrs. S. May Sleeper, Prop., Bell phone 268-J., Next to First National Bank. 726*

Coal

EDWARD C. CORNWELL
117 Congress St
HIGH GRADE
HARD AND SOFT COAL
Agent E-M-F Automobile
Both Phones 650.

Land Bargains

"GET THERE AHEAD"
of the railroad. Pecos Palisades—land of perfect fruit; lower Pecos Valley, where alfalfa is king. Thinking of changing your location? Wonderful opportunities for making money in this garden spot of Texas if you "get there ahead" of the railroad. Excursions the first and third Tuesdays of each month. Fare refunded if you buy a 40-acre tract. Drop me a line if interested, or call at 316 N. Huron St. Chas. F. Gee, agent for Pecos Palisades land. 209*

INFORMATION ABOUT THE TRAINS

M. C. R. R.—Trains going east: *6:25, *7:10, *7:50, *10:00 and 11:59 a. m.; *2:50, 4:15, *5:05, *8:39 and *9:42 p. m. Trains goint west: *2:09, 8:25, *9:06 a.m. ; 1:35, *2:20, 5:45 and *10:49 p.m.
* Daily. All others daily except Sunday.
LAKE SHORE—Trains west: 8:35 a. m. and 6:30 p. m. Trains east: 9:55 a. m. and 4:55 p. m.
D., J. & C.—At Wayne, all cars stop for the Pere Marquette.
Connections at Ann Arbor with the A. A. and at Jackson with the G. T., M. C. and Electric Lines.

The Markets

Stock

(Corrected daily by F. C. Banghart)
Buying prices.

Hogs, live	$5.75-$6.00
Hogs, dressed	$7.50-$7.75
Spring Lambs	$6.00-$7.00
Veal Calves	$6.50-$8.00
Cows	$2.50-$4.00
Steers	$5.00-$6.50
Heifers	$5.00-$6.00
Hens	10c
Spring Chickens	11c
Turkeys	18c-20c

Produce

(Corrected by H D. Wells' grocery)

Dairy Butter, pound	32c
Eggs	30c
Honey, dark	12c
Honey, light	12c-15c
Potatoes	80c-85c

Ypsilanti Grain Market

(Corrected by Washtenaw Huron Mills)

Oats	47c
Wheat, N. 2, white	92c
Wheat, No. 2, red	94c
Rye	90c

Hides

(Ypsilanti Hide and Leather Co.)

No. 1, cured,	12c
No. 1, green,	10c
No. 1, cured Bull	9¾c
No. 1, green Bull	8¾c
No. 1, cured Veal Kip	12½c

No. 2 Kip and Calf 1½c off.
Sheep pelts as to the amount of wool.

No. 1, green Veal Kip	11¾c
No. 1, cured Calf	16¾c
No. 1, green Calf	15¾c

All No. 2 Hides. 1c off.

Chicago Cash Grain Quotations.

Chicao, Jan. 31.

Wheat—No. 2 red, $1.00½@1.01¾; No. 3 red, 99c@$1.01; No. 2 hard winter, $1.02@1.05; No. 3 hard winter, $1.00@1.04; No. 1 northern spring, $1.11@1.13; No. 2 northern spring, $1.09@112; No. 3 spring, $100@1.07. Corn—No. 3, 64¾@64¾c; No. 3 white, 65¼@65½c; No. 3 yellow, 64½@65c. Oats—No. 2, 51½@52c; No. 2 white, 52½@53c; No. 3, white, 51¾@52½c; standard, 52¼@52¾c.

Chicago Live Stock.

Hogs—Receipts 42,000. Quotations ranged at $6.25@6.40 choice heavy, $5.80@6.10 choice light, $6.10@6.25 heavy packing, and $4.65@5.25 good to choice pigs.

Cattle—Receipts 12,000. Quotations ranged at $7.65@8.75 prime steers, $5.35@6.25 choice to prime fed beef cows, $4.70@6.75 good to choice heifers, $5.40@6.20 selected feeders, $3.85@4.40 fair to good stockers, $7.25@8.00 good to choice veal calves.

Sheep—Receipts 33,000. Quotations ranged at $6.75@6.85 choice to prime native lambs, $5.10@5.75 good to choice yearlings, $4.50@4.75 good to choice wethers, $3.65@4.15 fair to good ewes.

Butter.

Creamery, per lb., 36c; prints, 38½c; extra firsts, 34c; firsts, 32c; dairies, extra, 33c; firsts, 30c; packing stock, 23c.

Live Poultry.

Turkeys, per lb., 13c; chickens, fowls, 11½c; roosters, 8½c; springs, 13c; ducks, 15c; geese, 10c.

Potatoes.

Wisconsin, 98c@$1.02 per bu.; Michigan, $1.00@1.05.

East Buffalo Live Stock.

East Buffalo, N. Y., Jan. 31.

Dunning & Stevens, Live Stock Commission Merchants, East Buffalo, N. Y., quote as follows: Cattle—Receipts 15 cars; market dull. Hogs—Receipts 20 cars; market steady; heavy, $6.50@6.60; Yorkers, $6.50@6.55; pigs, $5.75. Sheep—Receipts 20 cars; market strong; top lambs, $7.30@7.40; yearlings, $5.00@5.75; wethers, $4.25@4.50; ewes, $3.50@4.00. Calves, $5.00@10.00.

A Poor Way to make a "Switch"

From your own hair that is *falling out*. Don't keep on doing this and let your hair get thinner and thinner—Don't neglect it—wait until it's too late. Constant care is the price of fascinating, beautiful hair. Get a bottle of of HAY'S HAIR HEALTH and begin using it at once.

It will stop the falling out and start a new growth—then you can have lustrous hair that's full of life and radiance—that you'll be proud of and that will be admired by others.

Remember the name—HAY'S HAIR HEALTH.

$1.00 and 50c at Drug Stores or direct upon receipt of price and dealer's name. Send 10c. for trial bottle.—Philo Hay Spec. Co., Newark, N. J.

How's This?

We offer One Hundred Dollars Reward for any case of Catarrh that cannot be cured by Hall's Catarrh Cure.

F. J. CHENEY & CO., Toledo, O.

We, the undersigned, have known F. J. Cheney for the last 15 years, and believe him perfectly honorable in all business transactions and financially able to carry out any obligations made by his firm.

WALDING, KINNAN & MARVIN, Wholesale Druggists, Toledo, O.

Hall's Catarrh Cure is taken internally, acting directly upon the blood and mucous surfaces of the system. Testimonials sent free. Price 75 cents per bottle. Sold by all Druggists.

Take Hall's Family Pills for constipation.

GRAND UNION HOTEL
Opp. GRAND CENTRAL STATION NEW YORK CITY
ROOMS $1.50 per day and upward
Express to and from Station Free
Complete Guide for N. Y. City Guide Book and Map

First La Grippe, Then Bronchitis.

Such was the case with Mrs. M. S. Bailey, McCreery, Ky. "My wife was taken down with a severe attack of la grippe, which run into bronchitis. She coughed as though she had consumption and could not sleep at night. The Doctor's medicine gave her no relief and I was advised to try Foley's Honey and Tar Compound. The first bottle gave her so much relief that she continued using it and three bottles effected a permanent cure." Mr. W. S. Bailey says he is prepared to answer all inquiries promptly. Weinmann-Matthews Co.

VALUE OF TAILOR SUIT

SERVICEABLE COSTUME FOR FALL AND WINTER.

Hard-Finished Men's Suitings Is Best Choice in Fabrics for Woman Who Wants Inexpensive Tailored Suit.

If a woman wants an inexpensive tailored suit that will wear well, her best choice as to fabrics is some of the hard-finished men's suitings. And those with a little self-colored stripe or pattern of some kind are better than the plain styles. If a suit is made from a self-patterned, crisp-finished suiting, few can tell, judging from the fabric alone, whether the suit costs $15 or $30. Even the inexpensive grades of these suitings have a high-class look.

Black and blue are perhaps best colors, though the art of dyeing is so good nowadays that almost any color will prove satisfactory, except, perhaps, some of the peculiar shades of gray.

In the inexpensive suit, the semi-fitting coat is best choice. It is not only conservative, and good, season in and out, but with inexpensive tailoring it is liable to fit better. When the tailoring cannot be of the most skilled kind, it is better to go in for simple effects.

In buying an inexpensive suit, be careful to note the fit of the collar. It should lie snugly at the back. It must not stand out even a trifle.

Skirts at present are little pleated, but if there is any pleating on the skirt, it is better to have it stitched all the way to the bottom. In the less expensive tailoring, where pleats are stitched part way, they are liable to get out of shape quickly.

Good guaranteed satin is the safest choice for the coat lining. A soft messaline may wear, but there is less risk with a good satin. And a new lining means considerable expense to the one who is counting cost closely.

If a woman wears her skirts out faster than her coats it is a stroke of economy to get two skirts with a suit. Many stores will make for very little extra cost two skirts for a suit. And this is more economical than throwing the coat away before it is worn out. And by getting the extra skirt at the time the suit is purchased you are sure of securing the same material.

HINT FOR RENOVATOR.

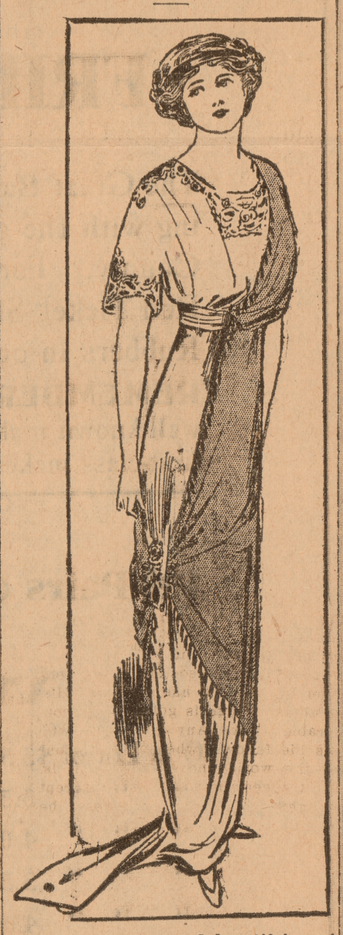

The renovation and beautifying of a blue charmeuse gown with fringed scarf of grey Japanese crepe.

Successful Costumes.

One of the so-called leading couturiers says that to be successful this winter a costume must be deliciously amusing, pretty and personal. The first and third qualities undoubtedly describe the dresses and hats we've so far seen, but as for pretty, few people can accuse them of being so. They are too unreasonable and too impossible for that. For instance, a costume which attracted a great deal of attention at the races in Paris was of black velvet, a long tunic banded with ermine looped at the side to show a skin-tight skirt of white satin veiled with black tulle. The materials were exquisite; but for the suitability of the fabrics, that is another story.

Lace Brooches.

Brooches for attaching folds of lace are very useful things to possess, and in many of our grandmothers' jewel cases they are to be found in plenty. Big topaz with a rim of chased gold, deep red stones set in tiny pearls, are things we shall want this winter for the many fine lace draperies which are to be worn.

Short but Active Lives.

The working bee lives six months, the drone four months and the queen bee four years.

FIXING THE TOILET TABLE

Good Way to Bring Various Articles Into Harmony With Surroundings.

Often on a fastidiously decked dressing table the only article which is unattractive in appearance is the hair brush with a plain wooden back. Many women find that the usual silver-backed brush is too soft bristled and habitually use a plain, inexpensive one because it is stiffer.

A good way to bring them into harmony with the surroundings is to cover the backs of such brushes with brocade or broche silk.

Sandpaper the woof so that it will hold gum or paste. Have the silk cut the exact size and shape of the brush's back and paste it on very smoothly. Finish the edge, after the silk is dry, with a narrow border of gimp or galoon.

Flowered silk to match the other toilet belongings has the prettiest effect.

A brush treated in this way makes an attractive gift. Cretonne and small figured chintz may take the place of silk, if they are used elsewhere in the bedroom furnishings.

Linen or plain silk with the monogram of the owner embroidered on it may also be used for these covers.

Choosing Dentifrices.

Delicate lips are liable to be irritated by a tooth powder or mouth wash, not because the powder or wash is too strong, but because the lips and skin around are so unusually delicate that they are irritated by powders and washes that are well borne by those with less delicate skins.

This is an additional reason for having tooth powders and mouth washes specially prepared, so that the nature and proportions of the ingredients are known. When this is done, a dentist or doctor, if anything has caused the irritation, can reduce the amount or remove any ingredient that is capable of irritating even the most delicate lips.

If.

If only the truth were put on tombstones all the dead would be in heaven.

Reaping Benefit

From the Experience of Ypsilanti People.

We are fortunate indeed to be able to profit by the experience of our neighbors. The public utterances of Ypsilanti residents on the following subject will interest and benefit thousands of our readers. Read this statement. No better proof can be had.

Henry M. Frain, 105 S. Huron St., Ypsilanti, Mich., says: "Doan's Kidney Pills have proven satisfactory to me in every way. I publicly recommended them some years ago and can now say that my statement still holds good. During the past two years, I have had no further need of a kidney medicine. I was troubled a great deal by pains in the small of my back and I suffered more acutely when I was on my feet. A friend told me about Doan's Kidney Pills and on his advice, I tried them, getting my supply at Weinmann-Matthews Co.'s drug store. The use of two boxes fixed me up in good shape, driving away all my pains and aches and strengthening the kidneys."

For sale by all dealers. Price 50 cents. Foster-Milburn Co., Buffalo, New York, sole agents for the United States.

Remember the name—Doan's—and take no other.

CURRENT ISSUE JUST OUT. GET A COPY OF MONEY TALKS FREE
ON REQUEST WE WILL SEND A YEAR'S SUBSCRIPTION TO ANY RESPONSIBLE PERSON WITHOUT COST. WRITE OR APPLY TO
FIRST NATIONAL BANK
Ypsilanti, Michigan

Why Salves Can't Cure Eczema

Since the old-fashioned theory of curing eczema through the blood has been given up by scientists, many different salves have been tried for skin diseases. But it has been found that these salves only clog up the pores and cannot penetrate to the inner skin below the epidermis where the eczema germs are lodged.

This—the quality of penetrating—probably explains the tremendous success of the well known liquid eczema remedy, oil of wintergreen, thymol, glycerine, etc., as compounded in D.D.D. Prescription.

We have sold other remedies for skin troubles but none that we can recommend as highly as this for we know that D.D.D. stops the itch at once. We can give you a trial size bottle for 25 cents that will be enough to prove it.

Of course all other druggists have D.D.D. Prescription—go to them if you can't come to us—but don't accept some big profit substitute.

But if you come to our store, we are so certain of what D.D.D. will do for you that we offer you a full size bottle on this guarantee:—If you do not find that it takes away the itch AT ONCE, it costs you not a cent.

Duane Spalsbury, 118 Congress St.

If You Would Be Sure of the Best

Buy at Carpenter's. Hardware at Carpenter's Store is dependable. If you get an article from this store that is not right in every way it will be made right every time. A special line of

Skates, Cutlery, Sporting Goods, Etc.

at this store merits your attention. Everything in season and everything good. Get the best, it pays and you are sure you get it at the right price when it comes from the

E. A. Carpenter
HARDWARE
124 CONGRESS STREET PHONES 46

Seven Months of Artificial Light In the Home

Sight is one of the most precious possessions of men, women and CHILDREN.

During seven months of the year, most of the close application of eyesight in your home is by artificial light.

Is the artificial light in your home good or bad?

Before the long evenings come when the family gathers near the LIGHT—look into this matter carefully.

ELECTRIC LIGHT is the best light in the home. It is economical and it is far more convenient than any other form of lighting.

Insurance companies rank electric light the safest.

Better have an estimate made for house wiring. Telephone No. 1.

Eastern Michigan Edison Co.

Your Boy's Education

IF YOU CAN GIVE YOUR BOY A COLLEGE EDUCATION, BY SAVING $10 A MONTH FOR TEN YEARS, IS IT NOT WORTH THE SLIGHT EFFORT AT ECONOMY? BY DEPOSITING THIS SUM MONTHLY IN A BANK PAYING 3% INTEREST, COMPOUNDED HALF YEARLY, A FUND OF $1399.38 CAN BE ACCUMULATED IN TEN YEARS—ENOUGH IN MANY CASES TO PAY THE ENTIRE EXPENSE

Savings deposits, earn interest at the rate of 3% per annum, compounded half yearly. Accounts may be opened with $1 or more.

The First National Bank
Ypsilanti, Michigan

Capital, $100,000 Surplus, $127,000

DIRECTORS

Chas. E. King — Clark S. Wortley
Darwin C. Griffin — Henry R. Scovill
T. W. McAndrew — G. M. Hull
B. D. Thompson — Daniel L. Quirk, Jr.

Nissly's Store News

WIZARD SANITARY DUST MOPS AND DUST CLOTHS for your polished floors and furniture.

Did you ever try one? We are sure you would like them. MOPS are 50c and DUST CLOTHS, 25c.

A new lot just in at

Fred H. Nissly

"Where there's always something new"

Warren Lewis sells Real Estate at Auction. Home phone 15-white. 203

PERSONAL AND SOCIAL

Calendar for Friday, Feb. 2, 1912

Normal Training school chapel, under direction of Miss Wilson, fifth grade, 8:30 a. m. Two songs by grade. Piano solos, Mr. White.
W. R. C., 2 p. m., G. A. R. hall.
G. A. R., 8 p. m., G. A. R. hall.
Basket ball, Normal high school vs. Saline high school, Normal high gymnasium.
Fellowship of Cleary College, college edifice.
"The Raweis," 8 p. m., Normal hall.
Ohio club party, Normal gymnasium.
Superior Embroidery club, 11 a. m., Mrs. Emma Sobers.
Odd Fellows, 7:30 p. m., Odd Fellows' hall.
U and I party, Light Guard Armory.

Rural Calendar for Saturday, Feb. 3

Ypsilanti Grange, No. 56, 10:30 a. m., Mr. and Mrs. John McDougall. "High cost of living." Music in charge of Mrs. F. S. Fletcher.

A. of H. Give Banquet.

A banquet was given by the Arm of Honor fraternity at the Masonic Temple, Tuesday evening. The ladies of the Eastern Star did the serving. The table was prettily trimmed with smilax and flowers. Chas. Lockwood was toastmaster and responses were made by Dr. B. L. D'Ooge, the patron, Prof. J. P. Everett, J. Don Lawrence and Odo Hindelang. The annual party of the fraternity will be given Feb. 9 at the gymnasium.

Man Gets a Bouquet.

One foggy morning recently a Lackawanna ferryboat was in collision with a tug. No great damage was done, but for a few moments considerable excitement prevailed among the commuters. One woman in particular rushed to the rail, and in her panic seemed bent on leaping overboard. An athletic young man restrained her, assuring her there was no danger. At length she was sufficiently calmed to speak, and then, clinging to her preserver's arm, she gasped: "You know, I'm a spinster and a suffragette, but there certainly are times when a man is a mighty good thing to have around."—New York Press.

CURRENT ISSUE JUST OUT. GET A COPY OF

MONEY TALKS FREE

ON REQUEST WE WILL SEND A YEAR'S SUBSCRIPTION TO ANY RESPONSIBLE PERSON WITHOUT COST. WRITE OR APPLY TO

FIRST NATIONAL BANK
Ypsilanti, Michigan

BEWARE OF SUDDEN ATTACKS THAT MAY PROVE DEADLY.

YOU CAN SOON REPEL THE MOST DANGEROUS WITH

DR. KING'S NEW DISCOVERY

THE MOST INFALLIBLE CURE FOR

COUGHS AND COLDS WHOOPING COUGH

AND ONLY RELIABLE REMEDY FOR

THROAT AND LUNGS

PRICE 50c AND $1.00

SOLD AND GUARANTEED BY

Weinmann-Matthews Co.

Nearing the Close

Our Big Annual Linen Sale for 1912 is Nearly Over

The unusual sales that our prices have warranted, forced us to order rush shipments in several of our linen lines in order that no one would be disappointed so long as our sale continues. We are keeping the assortment up and the prices down. The sale will close within a few days. It's an opportunity for savings of which you should avail yourself now. Note your needs then note our prices. The profit is yours.

Short Lengths of Table Linens

We have a good sized pile of short lengths of Bleached and Brwn Damasks, 1½-, 2-, 2½- and 3-yd. lengths all marked at remnant prices. This pile will disappear the first day or two of the sale. Come early if you want a chance at these short lengths.

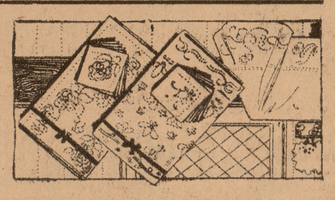

Big Values in Worthy Towels

Towels of every description and for every purpose—bath, face, kitchen—of staunch, serviceable materials at the year's lowest prices.

Towels at 10c, 15c and 25c. Bought for this Sale and specially priced.

Our regular stock of 25c Towels at 21c each; 50c towels at 45c; 75c, $1.00 and $1.25 towels at 45c, 68c and $1.10.

Bedspreads Never lower in the Past Eight Years

How the housewives will hurry for these bargains in fine bedspreads! The best we have ever offered.

Plain Bed Spreads in crochet and satin. Also Bedspreads with cut corners, fringed or scalloped edge. Regularly priced from $1.00 to $5.00, every one at a cut price during this sale.

Low Prices on Fancy Hucks

You will need no urging to buy after you examine the qualities and prices.

Fancy Hucks, for guest towels, a big range of patterns in two widths and four qualities reduced to 22c, 31c, 45c and 90c.

Small Linens-Small Prices

Just run your eye over this list—there's a distinct saving in every item.

Doilies, square or round; Tray Cloths; Lunch Cloths; Sideboard Covers and Dresser Scarfs. All these in great variety and all at Special Prices.

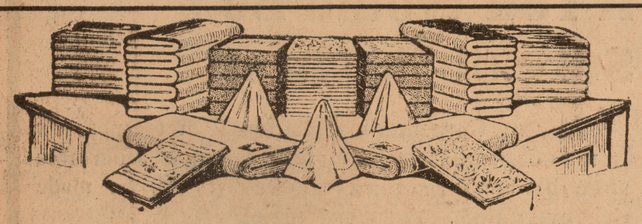

Table Linens of Quality at Bargain Prices

It is only once each year that beautiful table linens of such high quality are offered at these surprisingly small prices so don't hesitate to buy liberally—You'll be glad later.

Half Bleached Linens, 62 inches wide at 36c per yard.

Better grades at the Special Prices are 45c, 54c, 68c, 75c, 90c, $1.12½ and $1.35.

Full Bleached Damasks, 62- 72- and 81-inch widths—Regular prices: 75c, 85c, 90c, $1.00, $1.25, $1.50, $1.75 $2.00 and $3.00. Special Prices: 68c, 77c, 81c, 90c, $1.12½, $135, $1.57, $1.80 and $2.70.

Pattern Cloths in 2-yd., 2½-yd. and 3-yd. lengths, with or without napkins, regularly priced from $1.25 to $3.00 per yard and all subject to our regular Linen Sale Reductions.

How is Your Stock of Napkins?

Look it over—if it shows signs of wear and tear, here's your opportunity to supply yourself with fresh, new and dainty napkins at quite a tidy saving.

A Good Special.

Thirty dozen 20-inch all linen extra heavy full bleached Napkins, regularly $1.75 per dozen at $1.48.

All Napkins reduced like this:
Regular price: 75c, $1.00, $1.25, $1.50, $1.75, $2.00, $2.25, $2.50, $2.75, $3.00, $3.25, $3.50, $3.75, $4.00, $4.50, $5.00.
Special price: 50c, 90c, $1.10, $1.35, $1.58, $1.80, $2.00, $2.25, $2.48, $2.70, $2.93, $3.15, $3.38, $3.60, $4.05, $4.50.

We have a nice assortment of the popular Henstitched Napkins.

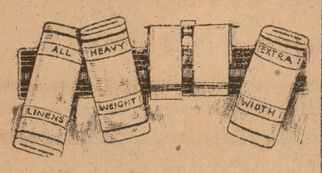

Save on Fresh Crisp Sheets

You'll wait another year before such values will present themselves again. Lay in a good supply for Spring and Summer—at these savings.

Good Sheets, 72x90 seamed, at 39c each. Better grades in the standard brands such as Salem, Pegnot and Utica, in all sizes from 54x90 to 81x99, at substantial reductions from regular prices.

Specials in White Goods

Several lucky 'buys" are responsible for these extra-special values in fine white goods from the finest looms in the country.

Forty-inch plain white Lawn Sheer and fine, worth 15c, at 10c. Forty-inch fine Check Dimity, 15c quality at 10c. Twenty pieces English Longcloth in 10-yard pieces, quality as good as is ever sold regularly at 15c, Sale price, per piece ,$1.18.

Pillow Cases Drop in Price

The good, honest, reliable kinds of pillow-cases that you want at the prices of inferior kinds.

Pillow cases at 9c, 11c 13½c, 18c and 22½c. A good yellow case cotton and wide sheetings by the yard are cut in price during this sale.

Davis & Kishlar

O'CONNOR'S

Great Semi-Annual

RED TICKET SHOE SALE

Will Commence

FRIDAY MORNING AT 8 O'CLOCK

The Great Bargain Shoe Sale. The Sale that scores of families wait for starts Friday morning with the greatest array of bargains ever shown at any Shoe Sale ever opened in Washtenaw County. For the benefit of those who have not had the pleasure of visiting one of our great Red Ticket Shoe Sales, will add that every pair of Shoes, Slippers, Oxfords, Pumps and Rubbers in our stock is included in this Sale at reduced prices.

REMEMBER--No bankrupt, shopworn old stuff. All new standard goods comprised of the following well known makes: Walk-Overs, Nettleton's, Dr. Reed's Cushion Soles, Menihan's Specials and other first-class makes going at cut prices.

BARGAINS THAT ARE BARGAINS

100 Pairs of $3.50 and $4.00 Shoes, Walk-Overs and Queen Quality Makes for Men and Women, $1.00

Women's

One Lot of $3.50 Patent Leather Shoes, $1.98
" " " 3.50 " " " 2.95
" " " 4.00 " " " 1.98
" " " 3.50 Gun Metal Shoes, 1.98
" " " 4.00 " " " 2.95

All Tans, Velvet, Buckskin and Gun Metal Buttons or Lace at a Cut Price.

Men's

One Lot $4 and $5 Patent Shoes at $2.48
" " 4.50 Gun Metal Calf Shoes, 3.65
" " 4.00 " " " " 3.39
" " 4.00 Leather Lined Shoes 2.95

Men's High Top Shoes 4.50 and $5.00 Grades at $3.69.

Men's $3.00 Work Shoes at $2.39

All Boys' and Youths' Shoes, Black and Tan, High or Low at a Big Reduction

Children's Shoes as Low Price as 19c. Everything in the House at a Big Cut in Price

Special Notice

This Great Red Ticket Shoe Sale Opens Friday Morning and would advise all who can to call early as the great crowds on Saturday make it very difficult to give you the proper attention that we would like to give you. Hoping to see you among the early visitors at the opening of Our Great Red Ticket Shoe Sale Friday Morning. Don't Forget.

O'CONNOR'S SPECIALTY SHOE SHOP

Ypsilanti, Michigan

Souvenirs With Every Purchase